

Matthew 16v13-28

FAITH IN JESUS'S IDENTITY

Hoo is
this man

V6: ‘Be careful’ Jesus said to them. ‘Be on your guard against the yeast of the Pharisees and Sadducees’

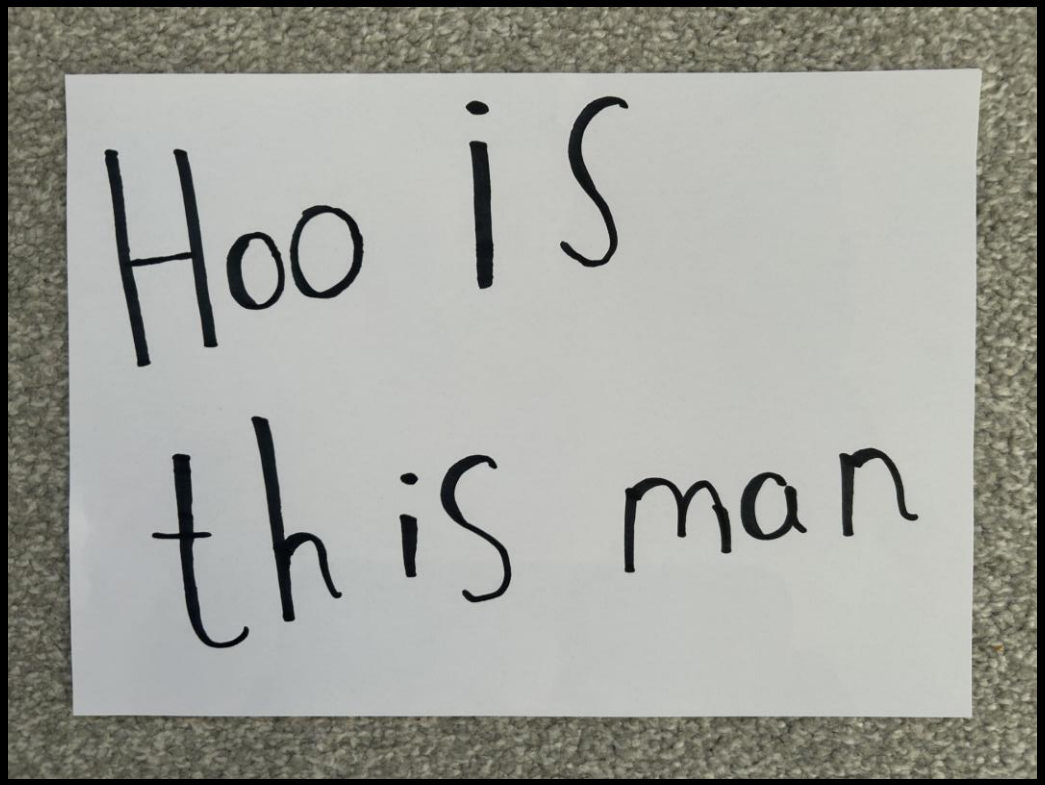

1) The Confession

V13: When Jesus came to the region of Caesarea Philippi, he asked his disciples, “Who do people say the Son of Man is?”

1) The Confession

V14: They replied, “Some say John the Baptist; others say Elijah; and still others, Jeremiah or one of the prophets.”

1) The Confession

V15: “But what about you?” he asked. “Who do you say I am?”

1) The Confession

V16: Simon Peter answered, **“You are the Messiah, the Son of the living God.”**

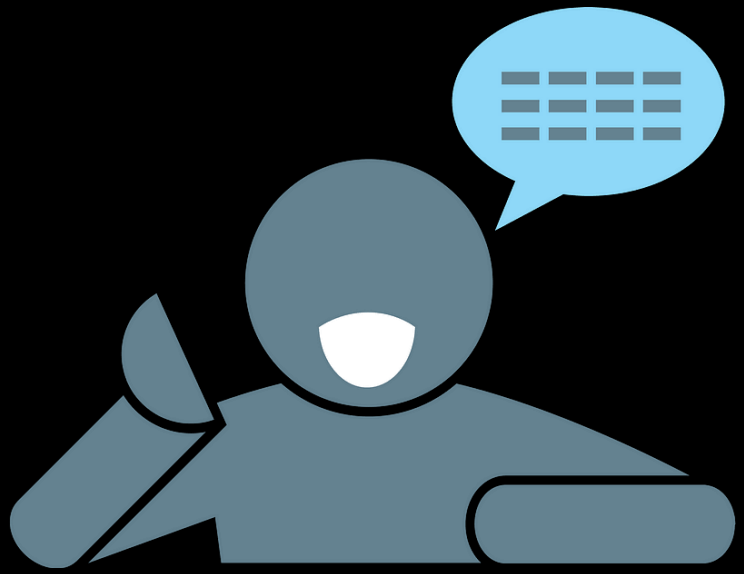

1) The Confession

V17: Jesus replied, “Blessed are you, Simon son of Jonah, for this was not revealed to you by flesh and blood, but by my Father in heaven.

2) The Cross

V18-19: And I tell you that you are Peter, and **on this rock** I will build my church, and the gates of Hades will not overcome it. 19 I will give you the keys of the kingdom of heaven; whatever you bind on earth will be bound in heaven, and whatever you loose on earth will be loosed in heaven.”

2) The Cross

V18: And I tell you that you are Peter, and **on this rock** I will build my church…

V23: Jesus turned and said to Peter, “Get behind me, Satan! You are a **stumbling block** to me; you do not have in mind the concerns of God, but merely human concerns.”

2) The Cross

V23: Jesus turned and said to Peter, "**Get behind me, Satan!** You are a stumbling block to me; you do not have in mind the concerns of God, but merely human concerns."

2) The Cross

V21: From that time on Jesus began to explain to his disciples that he **must** go to Jerusalem and suffer many things at the hands of the elders, the chief priests and the teachers of the law, and that he **must** be killed and on the third day be raised to life.

2) The Cross

V22: Peter took him aside and began to rebuke him. **“Never, Lord!”** he said. **“This shall never happen to you!”**



2) The Cross

V18: On **this rock** I will build my church and the gates of Hades will not overcome it.

2) The Cross

Eph 4v11-12: So Christ himself gave the apostles, the prophets, the evangelists, the pastors and teachers, [12] to equip his people for works of service, **so that the body of Christ may be built up…**

2) The Cross

V18: On this rock I will build my church **and the gates of Hades will not overcome it.**

2) The Cross

V19: I will give you the **keys of the kingdom** of heaven; whatever you bind on earth will be bound in heaven, and whatever you loose on earth will be loosed in heaven.”



3) The Call

V24: Then Jesus said to his disciples, “Whoever wants to be my disciple must deny themselves, **take up their cross** and follow me.

3) The Call

V25: For whoever wants to save their life will lose it, but whoever loses their life for me will find it.

3) The Call

V26: What good will it be for someone to gain the whole world, yet forfeit their soul?

No good!

3) The Call

V26: What good will it be for someone to gain the whole world, yet forfeit their soul?

No good!

Or what can anyone give in exchange for their soul?

Nothing!

Hoo is
this man